

# Liedjes voor de gitaar

## In vijfde positie

Samengesteld door Ine Janssen

Ine Janssen  
Nederweert, april 2014  
inimeany@hotmail.com  
Uitgeverij ini mandolini  
Drukkerij Buijs Nederweert

Alle stamtonen op de eerste twaalf fretten:

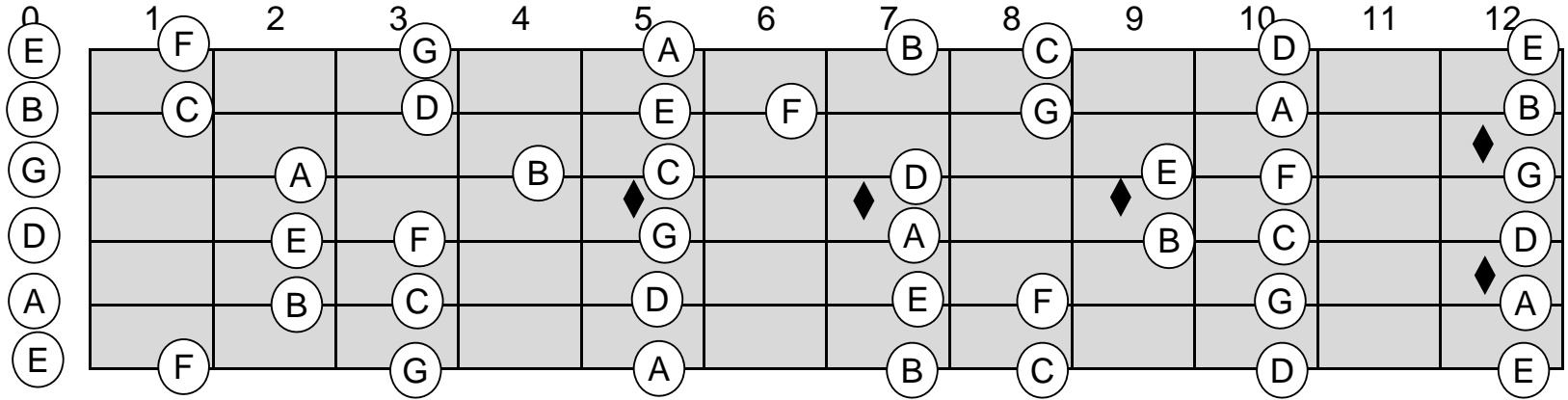

De tonen waar we in dit boekje mee gaan spelen:

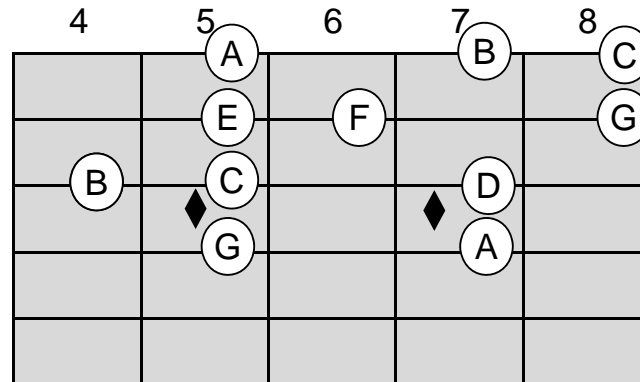

# Toonladder van C.

In Ie positie

In Ie positie, alle tonen op de hals.

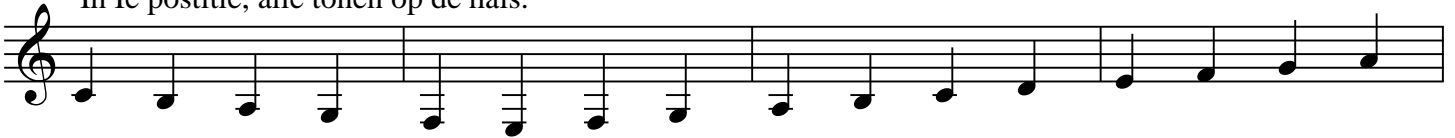

In Ve positie

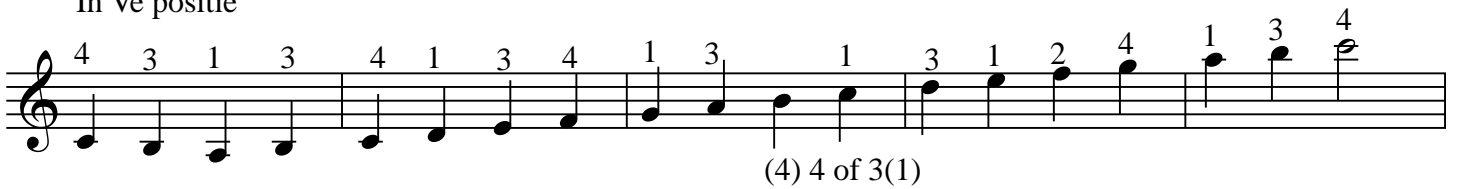

(4) 4 of 3(1)

# Toonladder van C.

In Ie positie

	3	0	2	3	0	2	0	1											
<b>T</b>																			
<b>A</b>		0	2	3	0	2	0	1	1	0	2	0							
<b>B</b>	3												3	2	0	3			

In Ie positie, alle tonen op de hals.

	3	2	0	3	1	0	1	3	0	2	3	0	2	3	0	2			
	0	1	3	0	1	3	1	0	3	1	0	2	0	3	2	0	3		

In Ve positie

	4	3	1	3	4	1	3	4	1	3	1	3	1	2	4	1	3	4	
	8	7	5	7	8	5	7	8	5	7	9	5	7	5	6	8	5	7	8
	8	7	5	8	6	5	7	5	9	7	5	8	7	5	8	7	5	7	8

(4) 4 of 3(1)

# Slaap kindje slaap

in Ve positie

C G7 C G7

C A7 Dm G7

E Am D7 G7 C G7

C F C G7 C

# Down in the valley

in Ve positie

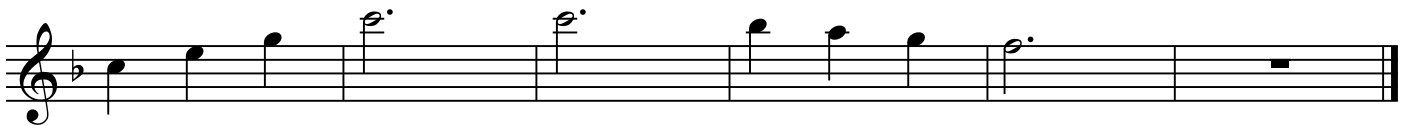
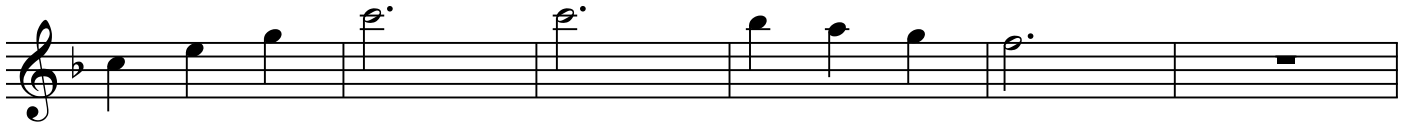
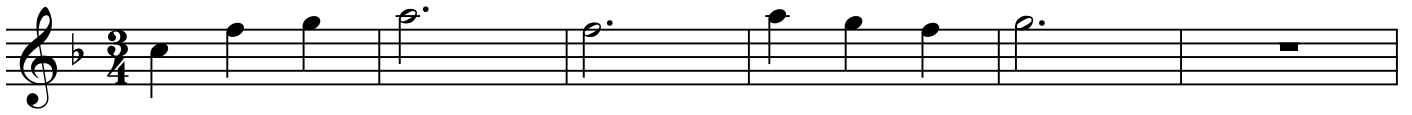

# Alouette

Capo op 5

in Ve positie

# Amazing Grace

Capo op 5

A - ma - zing<sup>3</sup> - grace, how - sweet the  
sound that saved a<sup>3</sup> - wretch like me.  
I - once was<sup>3</sup> - lost but - now I'm  
found was - blind, but<sup>3</sup> now I see

in Ve positie

A - ma - zing<sup>3</sup> - grace, how - sweet the  
sound that saved a<sup>3</sup> - wretch like me.  
I - once was<sup>3</sup> - lost but - now I'm  
found was - blind, but<sup>3</sup> now I see

# The Bay of Mexico

Capo op 5

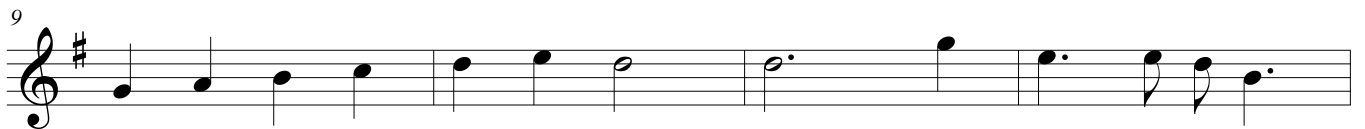
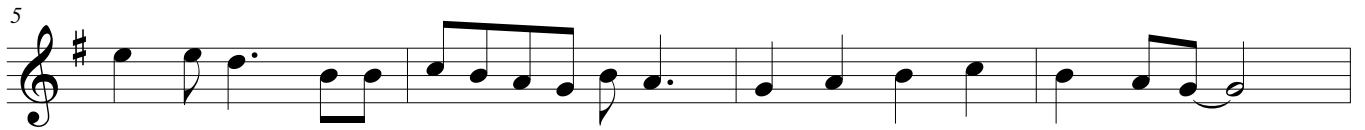

in Ve positie

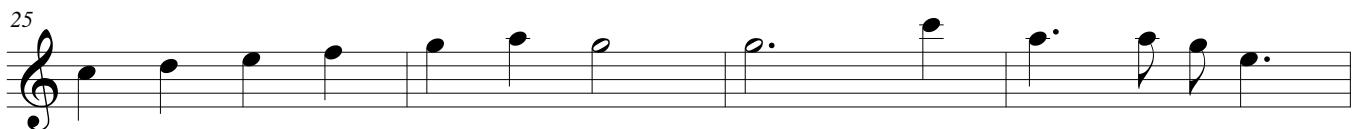
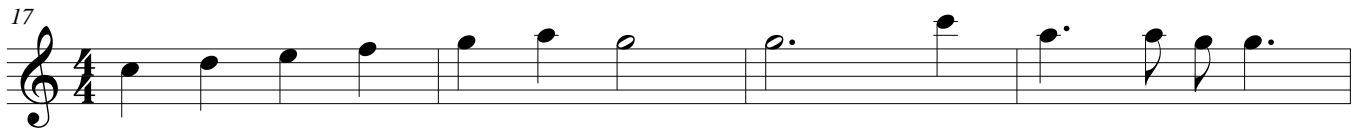

# Can Can

In Ve positie

Jacques Offenbach

# Congratulations

Capo op 5

Martin/Coulter

5

10

15 **Fine**

20

25

30 **D.S. al Fine**

# Congratulations

in Ve positie

Martin/Coulter

5

10

15 **Fine**

20

25

30 **D.S. al Fine**

# Donna Donna

in Ve postie

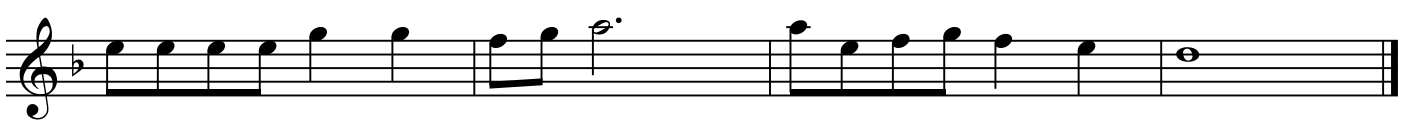
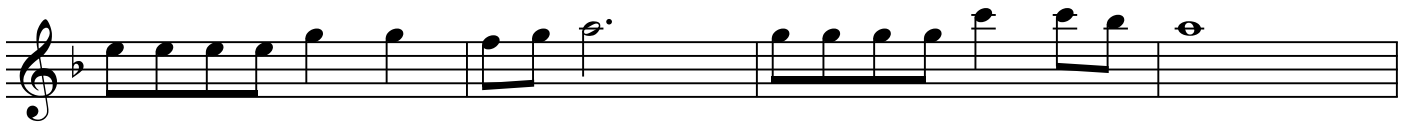
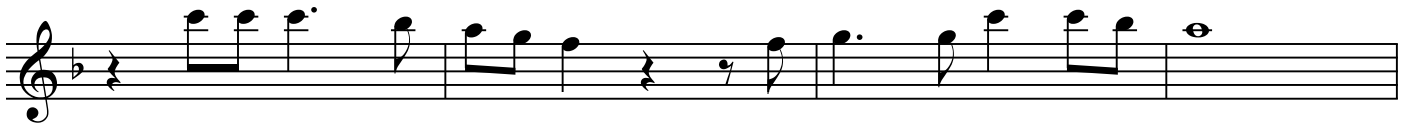

# Aupres de ma blonde

in le postitie

# Aupres de ma blonde

Capo op 5

5

9

13

17

21

25

# Aupres de ma blonde

In Ve positie

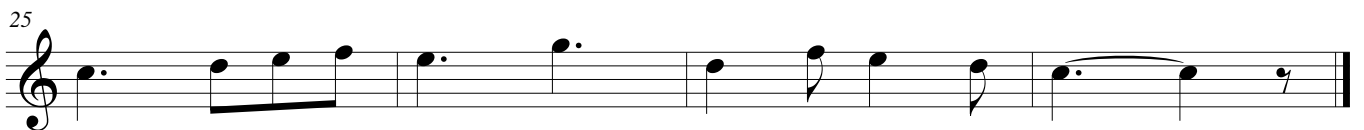
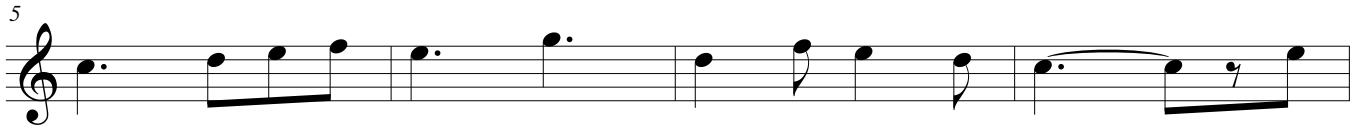
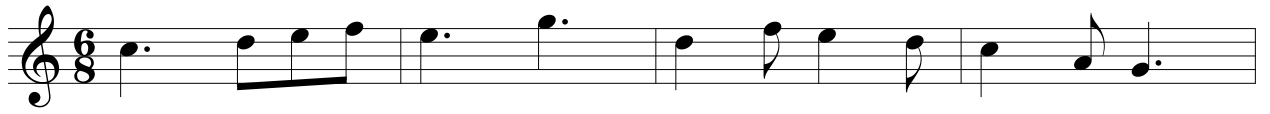

# Jesse James

Capo op 5

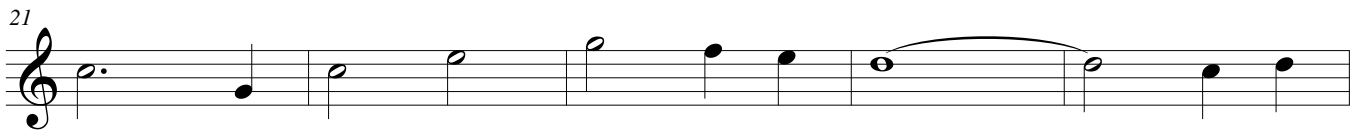
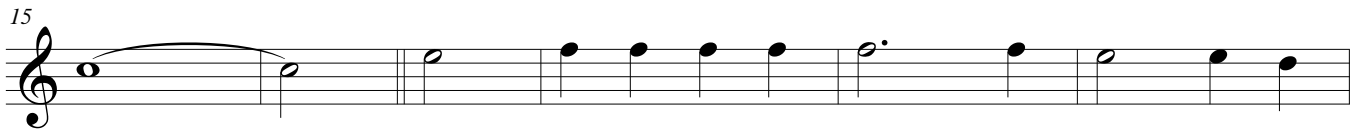
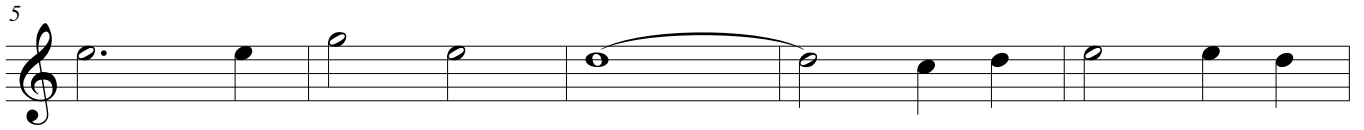

# Jesse James

in Ve positie

# Mr. Tambourine Man

Capo op 5

Bob Dylan

6

11

16 **Fine**

21

27

33 **D.C. al Fine**

# Mr. Tambourine man

in Ve positie

Bob Dylan

6

11

16 **Fine**

21

27

33 **D.C. al Fine**

# Take me home, country roads

in Ve positie

John Denver

7

13

18  $\text{\textcircled{S}}$

26 **Fine**

33 1 - IV 1 - V 1

37

43 **D.S. al Fine**

Dit boekje is van Ine.

Als je het een paar keer doorgenomen hebt, en als alles duidelijk is, geef het dan terug.

Dan kan het ook door andere leerlingen gebruikt worden.

