

Twinkle, twinkle little star

"Kortjakje"

Yankee Doodle

For he's a jolly good fellow

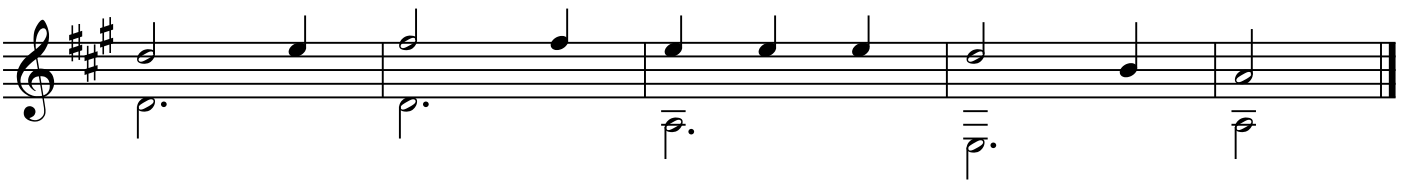

Ode to joy

Ludwig van Beethoven

Kumbaya

First line of musical notation for 'Kumbaya'. The key signature is three sharps (F#, C#, G#) and the time signature is 3/4. The melody consists of six measures: a quarter note G4, a quarter note A4, a quarter note B4, a quarter note C5, a quarter note B4, and a quarter note A4. Chords are indicated above the notes: A (under A4), D (under B4), and A (under A4). The bass line consists of a half note G3, a half note F3, and a half note E3.

Second line of musical notation for 'Kumbaya'. The melody consists of six measures: a quarter note G4, a quarter note A4, a quarter note B4, a quarter note C5, a quarter note B4, and a quarter note A4. Chords are indicated above the notes: E (under B4), A (under A4), and D (under A4). The bass line consists of a half note G3, a half note F3, and a half note E3.

Third line of musical notation for 'Kumbaya'. The melody consists of six measures: a quarter note G4, a quarter note A4, a quarter note B4, a quarter note C5, a quarter note B4, and a quarter note A4. Chords are indicated above the notes: A (under A4), A (under A4), E (under B4), and A (under A4). The bass line consists of a half note G3, a half note F3, and a half note E3.

Pippi Langkous

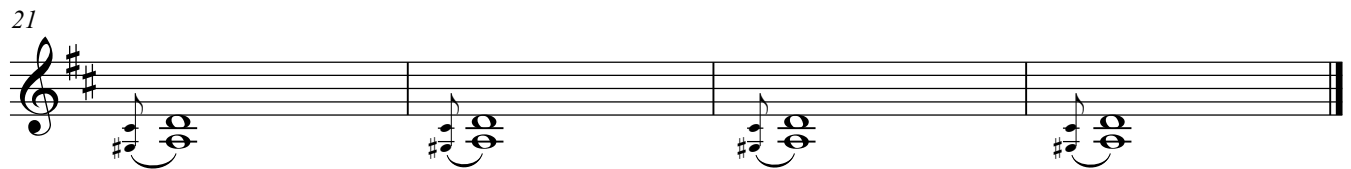
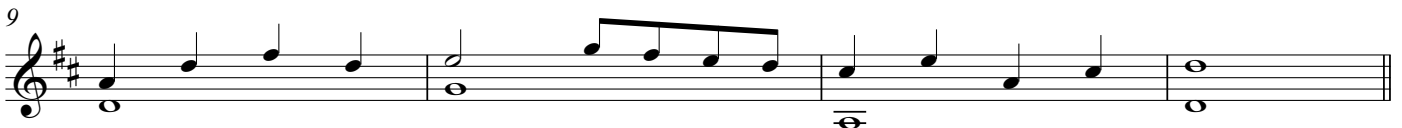
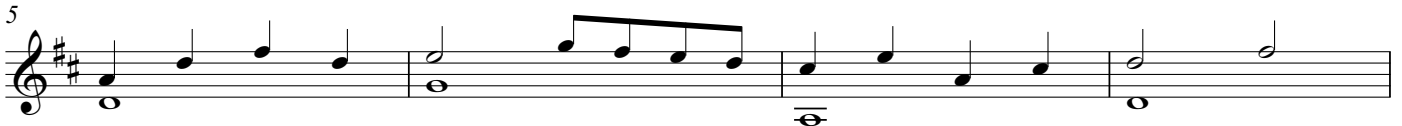
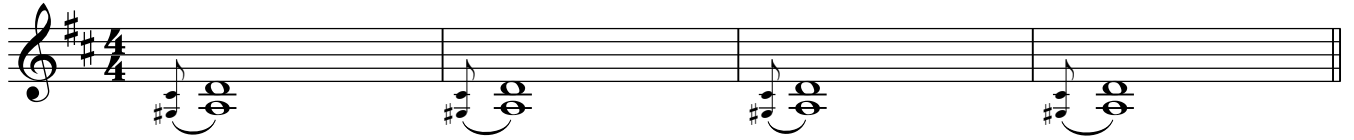

Tango

A. Schumann
